

NAME OF THE PROGRAM	DURATION	TUITION FEE
VOCATIONAL SCHOOL OF HEALTH SERVICES		
Child Development (Paid)	2	2400 \$
Electroneurophysiology (Paid)	2	2400 \$
Physiotherapy (Paid)	2	2400 \$
First Aid and Emergency (Paid)	2	2400 \$
Anaesthesia (Paid)	2	2400 \$
Social Services (Paid)	2	2400 \$
Medical Documentation and Secretarial (Paid)	2	2400 \$
Medical Imaging Techniques (Paid)	2	2400 \$
VOCATIONAL SCHOOL		
Justice (Paid)	2	2400 \$

NAME OF THE PROGRAM	DURATION	TUITION FEE
FACULTY OF DENTISTRY		
DENTISTRY	5	10260 \$
FACULTY OF HUMANITIES AND COMMUNAL SCIENCES		
Public Relations and Advertising (Paid)	4	3900 \$
Management (Paid)	4	3900 \$
Psychology (Paid)	4	4900 \$
Political Science and Public Administration (Paid)	4	3900 \$
Social Services (Paid)	4	3900 \$
International Trade and Logistics (Paid)	4	3900 \$
FACULTY OF HEALTH SCIENCES		
Nutrition and Dietetics (Paid)	4	3900 \$
Child Development (Paid)	4	3900 \$
Physiotherapy and Rehabilitation (Paid)	4	3900 \$
Nursing (Paid)	4	3900 \$
Health Management (Paid)	4	3900 \$
Midwifery	4	3900 \$

NAME OF THE PROGRAM	DURATION	TUITION FEE
INSTITUTE OF SOCIAL SCIENCES		
Occupational Health & Safety (Non-Thesis)	3	3000 \$
Healthcare Management (Non-Thesis)	3	3000 \$
Healthcare Management (Thesis)	4	4000 \$
International Business Administration (Non-Thesis)	3	3000 \$
International Business Administration (Thesis)	4	4000 \$
Clinical Psychology (Non-Thesis)	3	4000 \$
Clinical Psychology (Thesis)	4	8000 \$

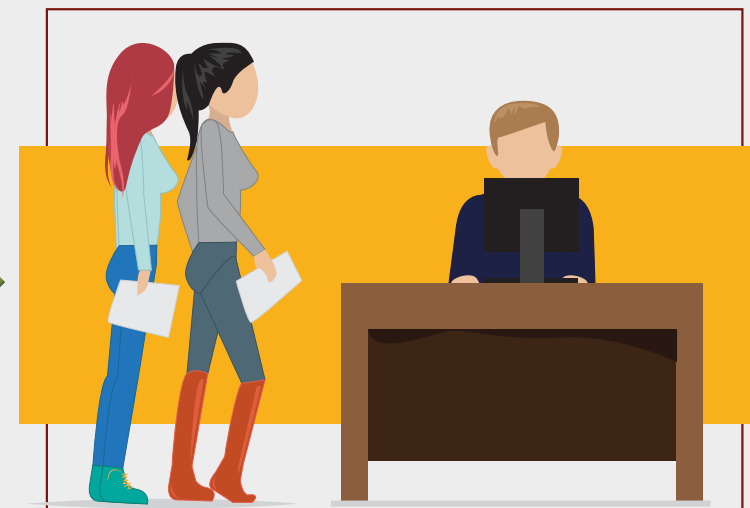

REQUIRED DOCUMENTS FOR APPLICATION

- 1-Diploma
- 2-Transcript
- 3-Passport
- 4-Turkish Language Certificate



APPLY NOW
apply.kent.edu.tr

ACCOMMODATION

www.alcatikizogrenciyurdu.com
www.academiaresidence.com
www.libertybesiktas.com

ONLINE APPLICATION

apply.kent.edu.tr

Fall Semester Application period for undergraduate and graduate courses:
March-September Courses Start: **October**
Spring Semester Application period for graduate courses:
November-February Courses Start: **February**

EVALUATION

FIRST PAYMENT

FINAL ACCEPTANCE LETTER

STUDENT VISA

FOR COMPULSORY COUNTRIES

All international students should obtain a Student Visa from the nearest Turkish Embassy or Consulate in their country before their trip to Turkey. A resident permit will be obtained by an application through the local authorities within one month of the students arrival upon completing university registration. Prospective students are advised to apply for the visa at least two months prior to the date of departure.

REGISTRATION

WELCOME TO ISTANBUL KENT UNIVERSITY

OUR UNIVERSITY

3 FACULTIES

2 VS

APPLIED EDUCATION WITH ACADEMIC HOSPITAL

SOCIAL SCIENCES INSTITUTE

GRADUATE 4 DEPARTMENTS

MORE THAN 25 STUDENT CLUBS

MORE THAN 10 TECHNOLOGICAL LABORATORIES

2009 STUDENTS

MORE THAN 20 PROGRAMS

CAFE & RESTAURANT

YAŞAMIN MERKEZİNDE
BİR KENT ÜNİVERSİTESİ

İSTANBUL KENT UNIVERSITY
IN THE CENTER OF LIFE

İSTANBUL KENT UNIVERSITY

